Hoftur

2-74

Spillet på violin af Thomas Johansen, 1909

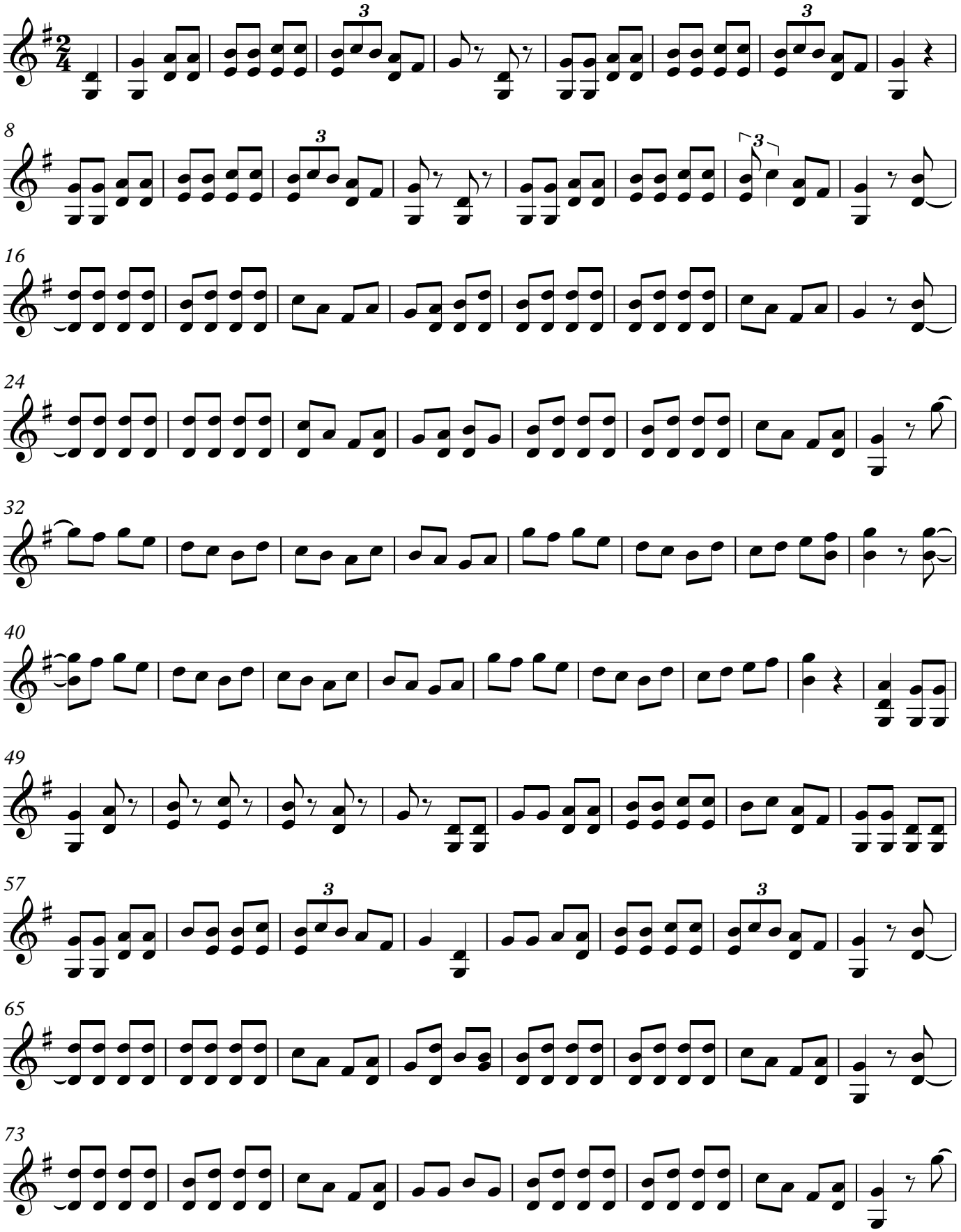

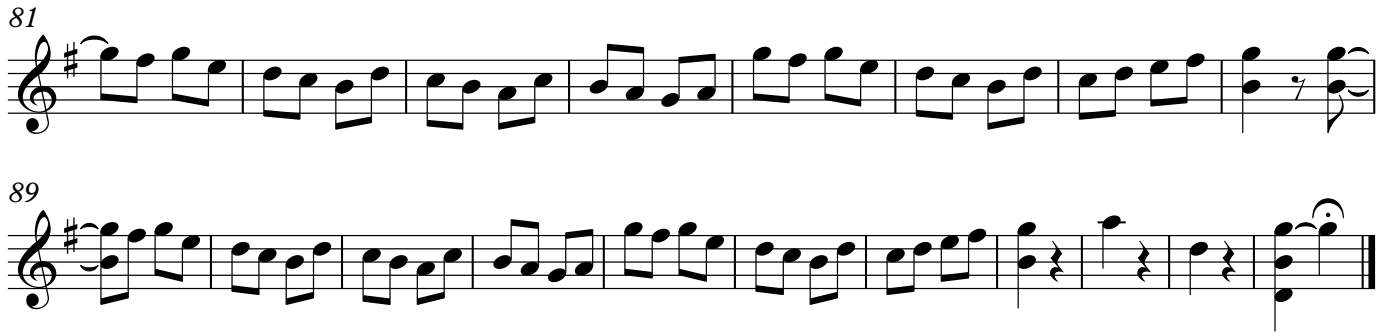
81

89