Vals

2-48
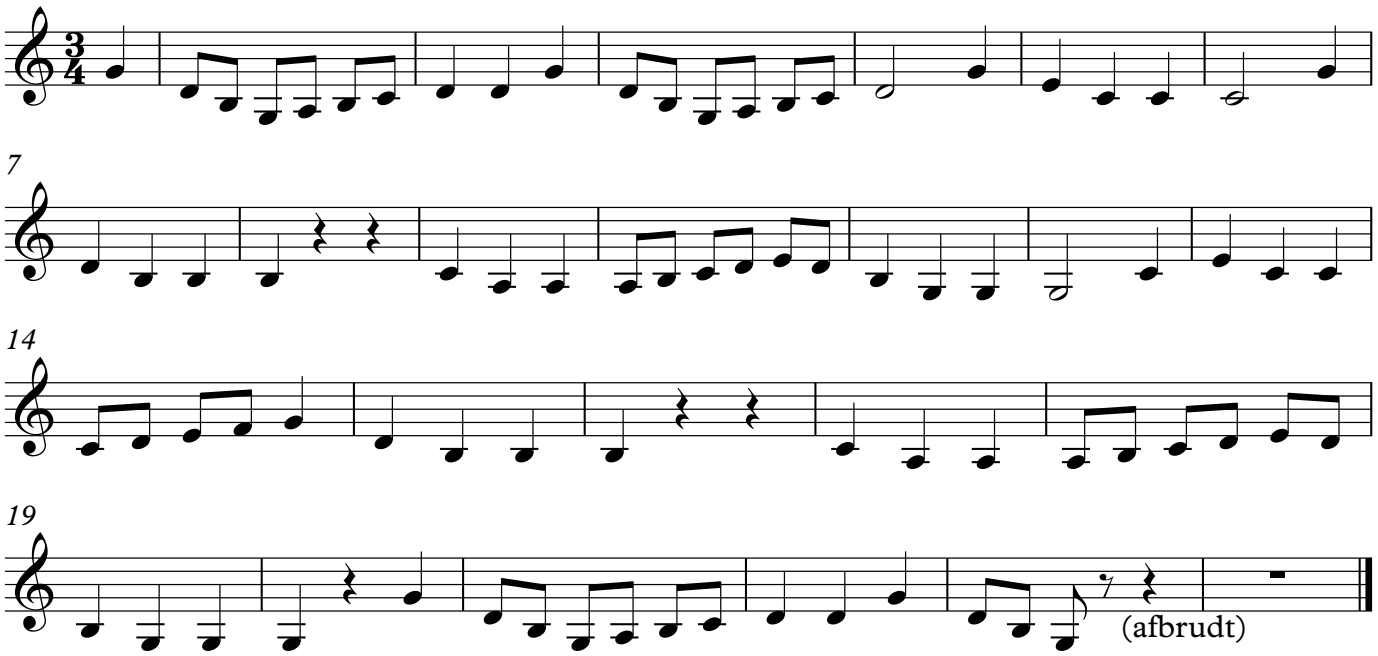
Trallet af Mette Sofie Jensen, 1909